

DWG NO 01

NOTES:  
 THIS DRAWING IS THE SOLE PROPERTY OF 'ME (ARCHIT)'.  
 IT MUST NOT BE COPIED OR REPRODUCED IN ANYWAY OR  
 MADE ACCESSIBLE TO THIRD PARTY WITHOUT THE  
 WRITTEN APPROVAL OF THE OWNER.

LEGEND

NOTE:  
 ALL DIMENSIONS ARE IN MM.  
 DO NOT SCALE THIS DRAWING. ONLY WRITTEN DIMENSIONS TO BE  
 CONSIDERED.  
 ANY DISCREPANCY IN THE DRAWING SHALL BE BROUGHT TO NOTICE TO  
 ARCHITECT PRIOR TO EXECUTION.  
 THIS DRAWING IS PROPERTY OF ARCHITECT WHO SHALL NOT BE  
 REPRODUCED OR USED WITHOUT EXPRESS PERMISSION OF ARCHITECT  
 FOR ANY STRUCTURAL DETAIL, REFER R.C.C. CONSULTANTS DRAWING.

PROJECT NAME:

SBI-LHO, PUNE

DRAWING TITLE:

SBI\_LHO\_PUNE\_LGF\_FURNITURE LAYOUT

DATE: 22.10.2024

REV	DATE	DESCRIPTION
1	21-12-2024	AS PER SITE MEASUREMENTS

 CONSULTANTS M.E.P. - Landscape - SCALE N.T.S.	R.C.C. -
--	----------

ARCHITECTS STAMP & SIGNATURE:

DRAWN BY:	BHAKTI	CHK BY:	PM
-----------	--------	---------	----

ARCHITECT:  
  
 etaphors  
 ARCHITECTS & DESIGNERS

21/23, Pimpri Chinchwad, off. Sector 14, Pimpri, Pune-411014, India  
 Phone: +91 20 26171013 Fax: +91 20 26171014 Email: info@etaphors.com  
 Website: www.etaphors.com

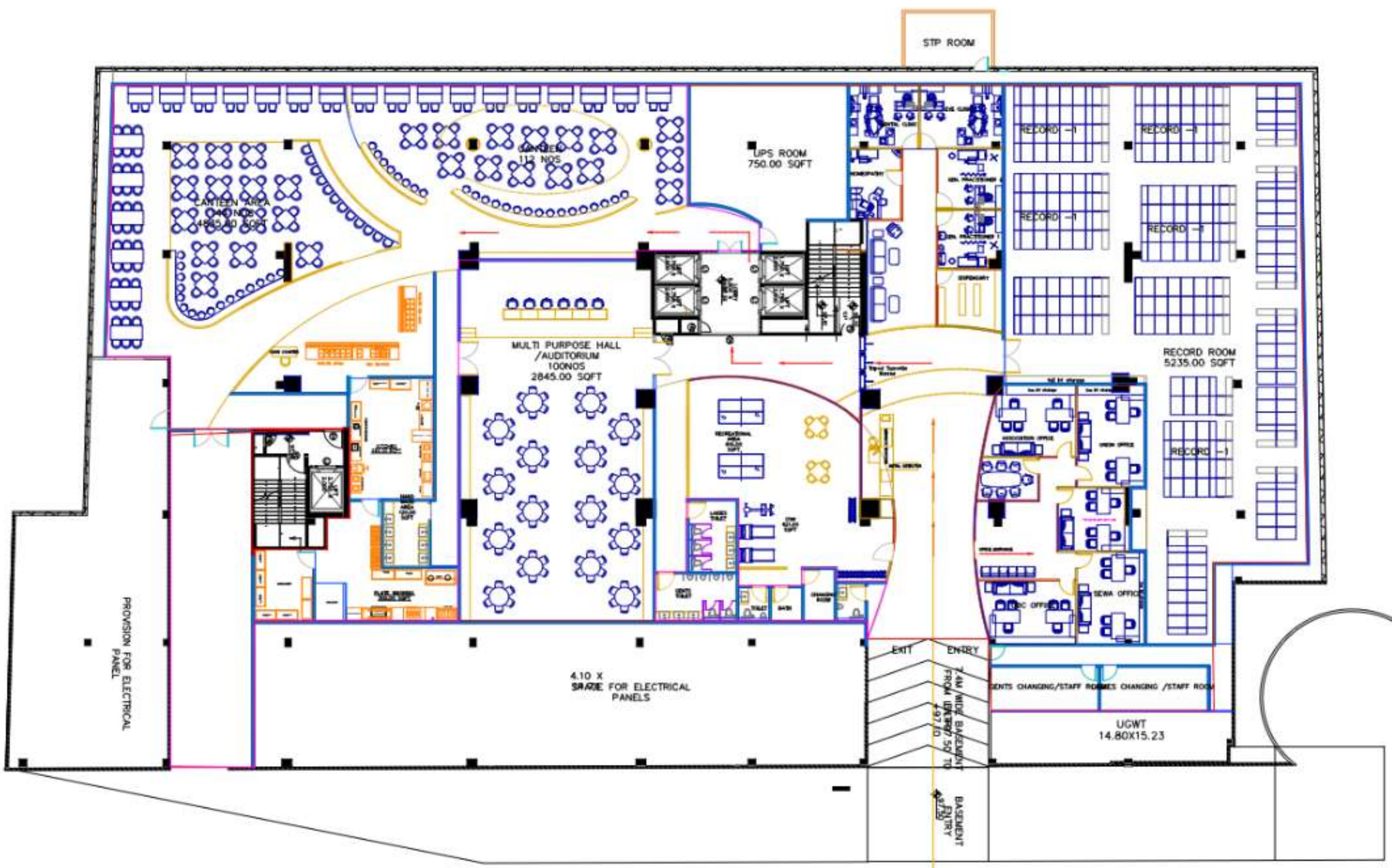

SCHEMATIC ZONING PLAN OF BASEMENT

PROVISION FOR ELECTRICAL PANEL

4.10 X 3.70 SPACE FOR ELECTRICAL PANELS

EXIT ENTRY  
 7 AM WIDE BASEMENT FROM UGWT 50 TO 4.97 TO BASEMENT ENTRY

UGWT 14.80X15.23

ENTS CHANGING/STAFF ROOMS CHANGING /STAFF ROOM

RECORD -1

RECORD -1

RECORD -1

RECORD -1

UPS ROOM 750.00 SQFT

MULTI PURPOSE HALL /AUDITORIUM 100NOS 2845.00 SQFT

CANTEEN AREA 1480.00 SQFT

STP ROOM



DWG NO 02

NOTES:  
THIS DRAWING IS THE SOLE PROPERTY OF 'WE (ARCH)'.  
IT MUST NOT BE COPIED OR REPRODUCED IN ANYWAY OR  
MADE ACCESSIBLE TO THIRD PARTY WITHOUT THE  
WRITTEN APPROVAL OF THE OWNER.

LEGEND

	GYPSUM CEILING @3075
	GYPSUM CEILING @3000
	GYPSUM CEILING @2925
	ACOUSTIC CEILING @3025

NOTE:  
ALL DIMENSIONS ARE IN MM.  
DO NOT SCALE THIS DRAWING. ONLY WRITTEN DIMENSIONS TO BE  
CONSIDERED.  
ANY DISCREPANCY IN THE DRAWING SHALL BE BROUGHT TO NOTICE TO  
ARCHITECT PRIOR TO EXECUTION.  
THIS DRAWING IS PROPERTY OF ARCHITECT AND SHALL NOT BE  
REPRODUCED OR USED WITHOUT EXPRESS PERMISSION OF ARCHITECT.  
FOR STRUCTURAL DETAIL REFER R.C.C. CONSULTANT'S DRAWING.

PROJECT NAME:  
SBI-LHO, PUNE

DRAWING TITLE:  
SBI\_LHO\_PUNE\_LGF\_RCP LAYOUT

DATE: 22.10.2024

REV	DATE	DESCRIPTION
1	21-12-2024	AS PER SITE MEASUREMENTS

	CONSULTANTS
	M.E.P. -
	Landscape -
SCALE	R.C.C. -
N.T.S.	

ARCHITECTS STAMP & SIGNATURE:

DRAWN BY:	BHAKTI	CHK BY:	PM
-----------	--------	---------	----

ARCHITECT:  
  
etaphors  
ARCHITECTS & DESIGNERS

2113, Pimpri Chinchwad, off. Sector 14, Pimpri Chinchwad, Pune-411014, India  
Phone: +91 20 26171013 Fax: +91 20 26171014 Email: info@etaphorsdesign.com  
Website: www.etaphorsdesign.com

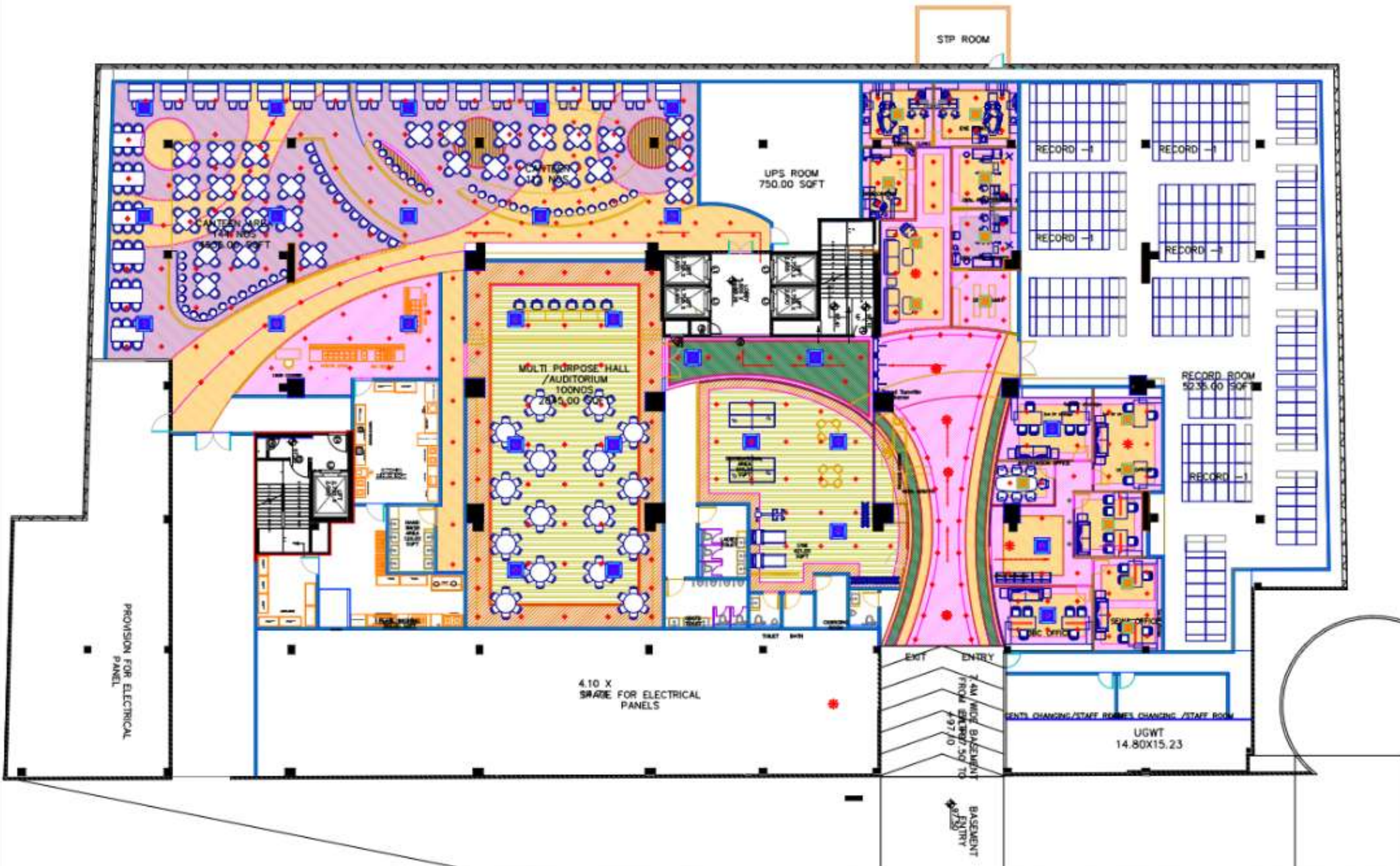

SCHEMATIC ZONING PLAN OF BASEMENT

PROVISION FOR ELECTRICAL PANEL

STP ROOM

UPS ROOM  
750.00 SQFT

CANTEN AREA  
1450.00 SQFT

MULTI PURPOSE HALL  
/ AUDITORIUM  
1000.00 SQFT

RECORD ROOM  
52.35.00 SQFT

4.10 X  
SHADE FOR ELECTRICAL  
PANELS

UGWT  
14.80X15.23

EXIT ENTRY

BASEMENT  
LEVEL



DWG NO 03

NOTES:  
THIS DRAWING IS THE SOLE PROPERTY OF 'ME (ARCHIT)'.  
IT MUST NOT BE COPIED OR REPRODUCED IN ANYWAY OR  
MADE ACCESSIBLE TO THIRD PARTY WITHOUT THE  
WRITTEN APPROVAL OF THE OWNER.

LEGEND

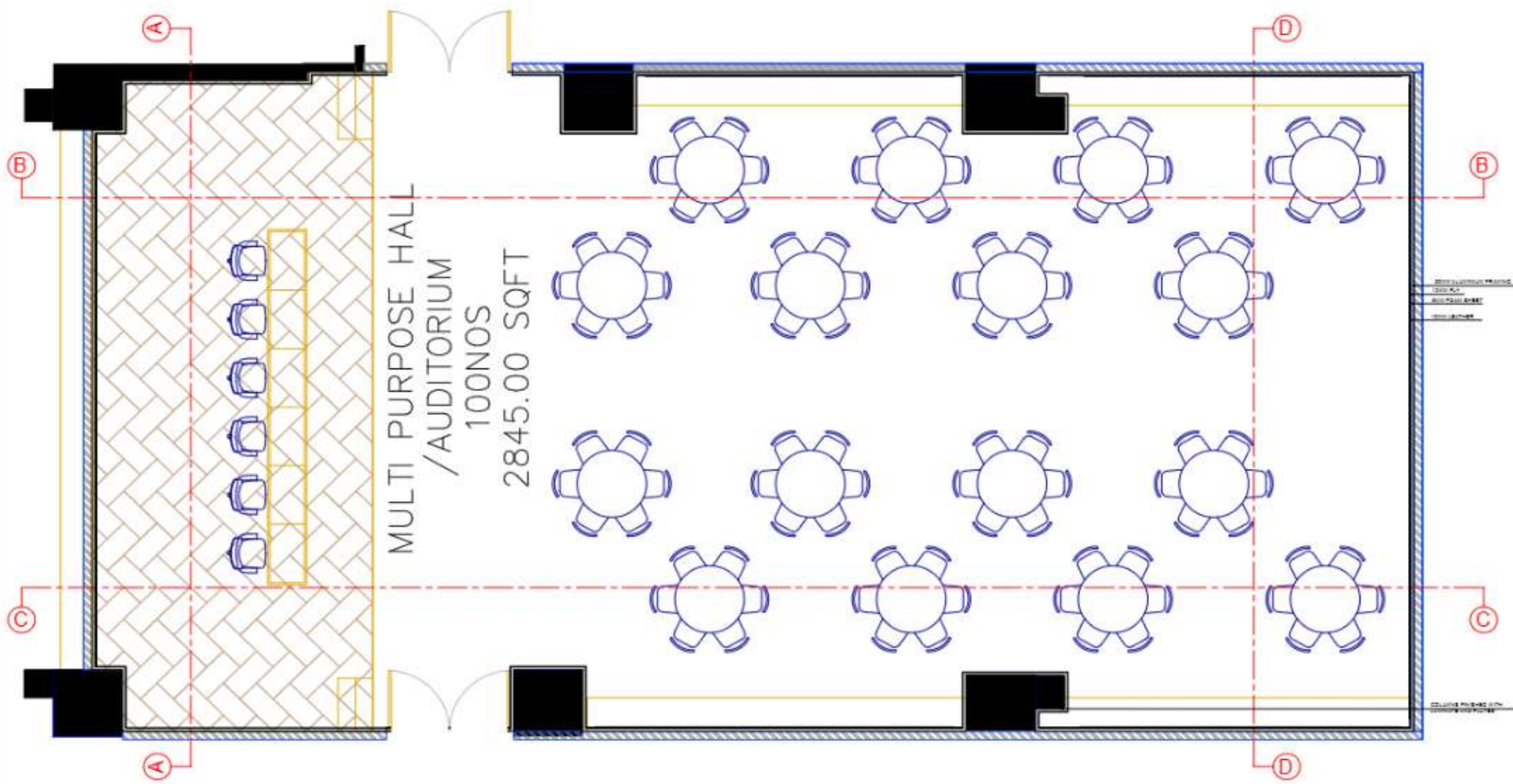

NOTE:  
ALL DIMENSIONS ARE IN MM.  
DO NOT SCALE THIS DRAWING. ONLY WRITTEN DIMENSIONS TO BE  
CONSIDERED.  
ANY DISCREPANCY IN THE DRAWING SHALL BE BROUGHT TO NOTICE TO  
ARCHITECT PRIOR TO EXECUTION.  
THIS DRAWING IS PROPERTY OF ARCHITECT WHO SHALL NOT BE  
REPRODUCED OR USED WITHOUT EXPLICIT PERMISSION OF ARCHITECT  
FOR STRUCTURAL DETAIL. REFER R.C.C. CONSULTANTS DRAWING.

PROJECT NAME:

SBI-LHO, PUNE

DRAWING TITLE:

SBI\_LHO\_PUNE\_LGF\_AUDI\_FURNITURE  
LAYOUT

DATE: 22.10.2024

REV	DATE	DESCRIPTION
1	21-12-2024	AS PER SITE MEASUREMENTS

REV	DATE	DESCRIPTION

CONSULTANTS	M.E.P. -
	Landscape -
	R.C.C. -

ARCHITECTS STAMP & SIGNATURE:

DRAWN BY: BHAKTI    CHK BY: PM

ARCHITECT:



2103, Pimpri Chinchwad, off. Senapati Bapat Road, Ghatge Nagar, Pune-411014, India  
Phone: +91 20 26171013 Fax: +91 20 26171014 Email: info@etaphorsdesign.com  
Website: www.etaphorsdesign.com



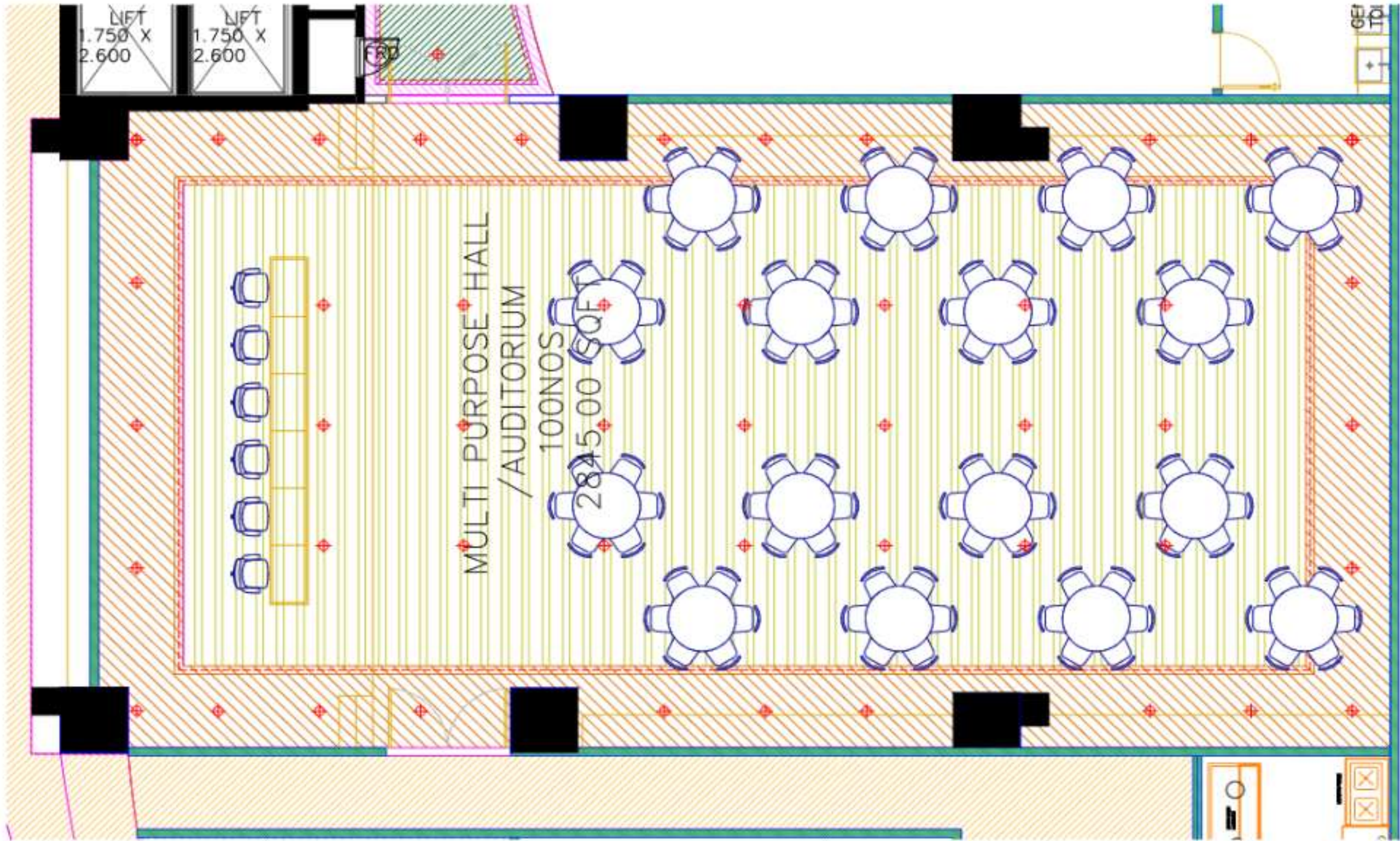

DWG NO. 04

NOTE:  
THIS DRAWING IS THE SOLE PROPERTY OF 'ME (ARCHIT)'.  
IT MUST NOT BE COPIED OR REPRODUCED IN ANYWAY OR  
MADE ACCESSIBLE TO THIRD PARTY WITHOUT THE  
WRITTEN APPROVAL OF THE OWNER.

LEGEND

NOTE:  
ALL DIMENSIONS ARE IN MM.  
DO NOT SCALE THIS DRAWING. ONLY WRITTEN DIMENSIONS TO BE  
CONSIDERED.  
ANY DISCREPANCY IN THE DRAWING SHALL BE BROUGHT TO NOTICE TO  
ARCHITECT PRIOR TO EXECUTION.  
THIS DRAWING IS PROPERTY OF ARCHITECT WHO SHALL NOT BE  
REPRODUCED OR USED WITHOUT EXPLICIT PERMISSION OF ARCHITECT  
FOR STRUCTURAL DETAIL. REFER R.C.C. CONSULTANT'S DRAWING.

PROJECT NAME:

SBI-LHO, PUNE

DRAWING TITLE:

SBI\_LHO\_PUNE\_LGF\_AUDI\_RCP\_LAYOUT

DATE: 22.10.2024

REV	DATE	DESCRIPTION
1	21-12-2024	AS PER SITE MEASUREMENTS

	CONSULTANTS
	M.E.P. -
	Landscape -
SCALE	R.C.C. -
N.T.S.	

ARCHITECTS STAMP & SIGNATURE:

DRAWN BY:	BHAKTI	CHK BY:	PM
-----------	--------	---------	----

ARCHITECT:

**etaphors**  
ARCHITECTS & DESIGNERS

2103, Pimpri Village, Sector 17, Sarajal, Pimpri, Pune-411014, India  
Phone: +91 20 26771013 Fax: +91 20 26771014 Email: info@etaphorsdesign.com  
Website: www.etaphorsdesign.com



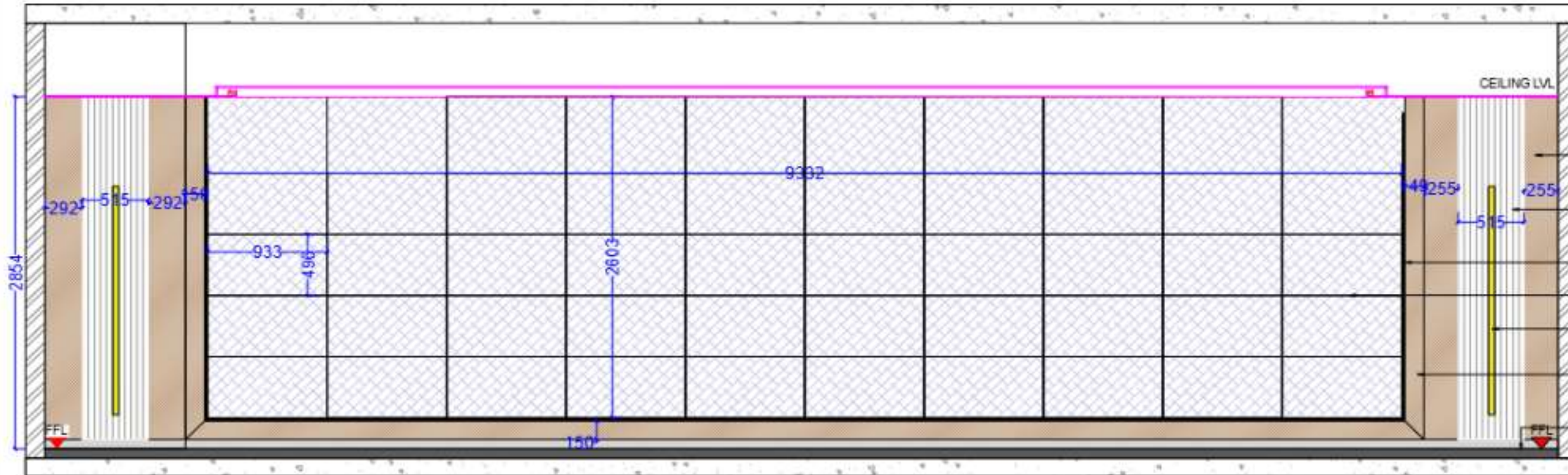

SECTION AA

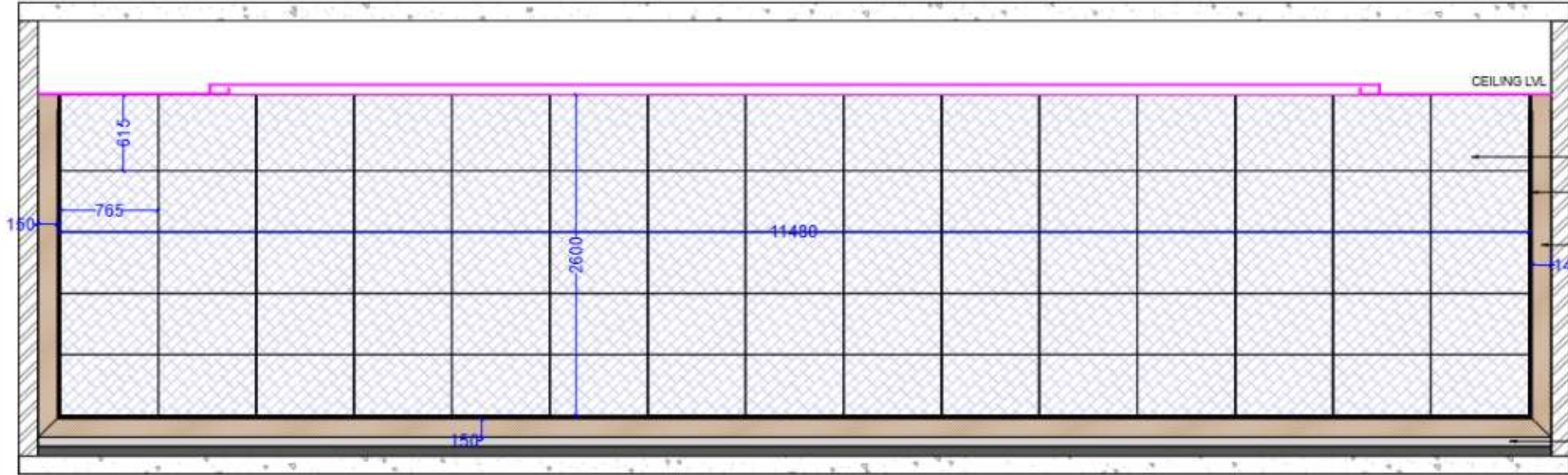

SECTION DD

DWG NO. 05

NOTE:  
THIS DRAWING IS THE SOLE PROPERTY OF 'ME (WHO)'.  
IT MUST NOT BE COPIED OR REPRODUCED IN ANYWAY OR  
MADE ACCESSIBLE TO THIRD PARTY WITHOUT THE  
WRITTEN APPROVAL OF THE OWNER.

LEGEND

NOTE:  
ALL DIMENSIONS ARE IN MM.  
DO NOT SCALE THIS DRAWING. ONLY WRITTEN DIMENSIONS TO BE  
CONSIDERED.  
ANY DISCREPANCY IN THE DRAWING SHALL BE BROUGHT TO NOTICE TO  
ARCHITECT PRIOR TO EXECUTION.  
THIS DRAWING IS PROPERTY OF ARCHITECT WHO SHALL NOT BE  
REPRODUCED OR USED WITHOUT EXPLICIT PERMISSION OF ARCHITECT  
FOR STRUCTURAL DETAIL REFER R.C.C. CONSULTANTS DRAWING.

PROJECT NAME:

SBI-LHO, PUNE

DRAWING TITLE:

SBI\_LHO\_PUNE\_LGF\_AUDI\_SECTION 01

DATE: 22.10.2024

REV	DATE	DESCRIPTION
1	21-12-2024	AS PER SITE MEASUREMENTS

CONSULTANTS
M.E.P. -
Landscape -
R.C.C. -

ARCHITECTS STAMP & SIGNATURE:

SCALE  
N.T.S.

ARCHITECT:

etaphors  
ARCHITECTS & DESIGNERS

DRAWN BY: BHAKTI CHK BY: PM

2103, Pimpri Chinchwad, off Senapati Bapat Road, Goregaon East, Pune-411014, India  
Phone: +91 20 26171013 Fax: +91 20 26171014 Email: info@etaphorsdesign.com  
Website: www.etaphorsdesign.com



DWG NO. 06

NOTE:  
THIS DRAWING IS THE SOLE PROPERTY OF 'ME (ARCHIT)'.  
IT MUST NOT BE COPIED OR REPRODUCED IN ANYWAY OR  
MADE ACCESSIBLE TO THIRD PARTY WITHOUT THE  
WRITTEN APPROVAL OF THE OWNER.

LEGEND

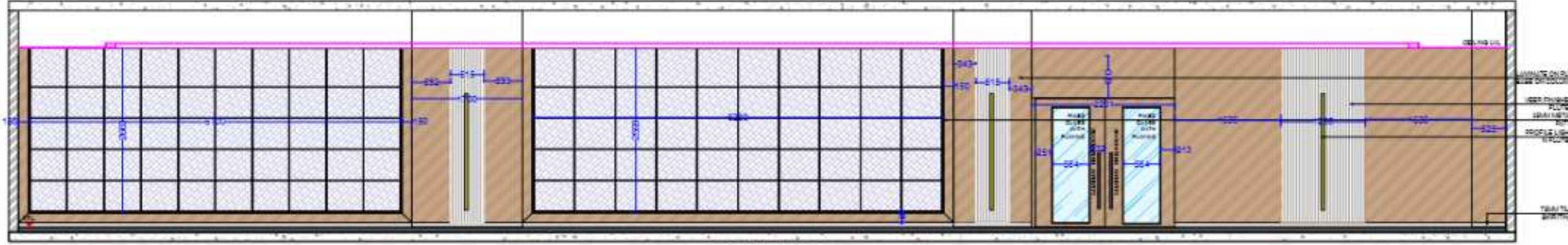

SECTION CC

NOTE:  
ALL DIMENSIONS ARE IN MM.  
DO NOT SCALE THIS DRAWING. ONLY WRITTEN DIMENSIONS TO BE  
CONSIDERED.  
ANY DISCREPANCY IN THE DRAWING SHALL BE BROUGHT TO NOTICE TO  
ARCHITECT PRIOR TO EXECUTION.  
THIS DRAWING IS PROPERTY OF ARCHITECT WHO SHALL NOT BE  
REPRODUCED OR USED WITHOUT EXPLICIT PERMISSION OF ARCHITECT.  
FOR STRUCTURAL DETAIL REFER R.C.C. CONSULTANT'S DRAWING.

PROJECT NAME:

SBI-LHO, PUNE

DRAWING TITLE:

SBI\_LHO\_PUNE\_LGF\_AUDI\_SECTION 02

DATE: 22.10.2024

REV	DATE	DESCRIPTION
1	21-12-2024	AS PER SITE MEASUREMENTS

	CONSULTANTS
	M.E.P. -
	Landscape -
SCALE	R.C.C. -
N.T.S.	

ARCHITECTS STAMP & SIGNATURE:

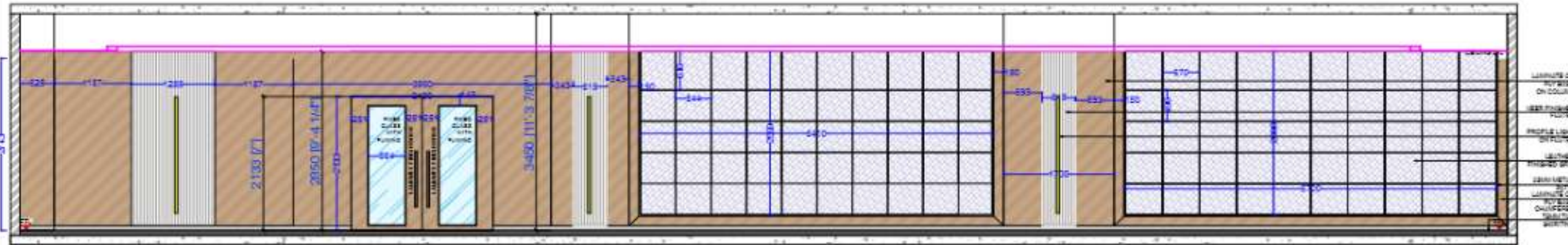

SECTION BB

DRAWN BY: BHAKTI    CHK BY: PM

ARCHITECT:  

 etaphors  
 architects & designers

2103, Pimpri Chinchwad, off Senapati Bapat Road, Ghatge Nagar, Pune-411014, India  
 Phone: +91 20 26771013 Fax: +91 20 26771014 Email: info@etaphorsdesign.com  
 Website: www.etaphorsdesign.com



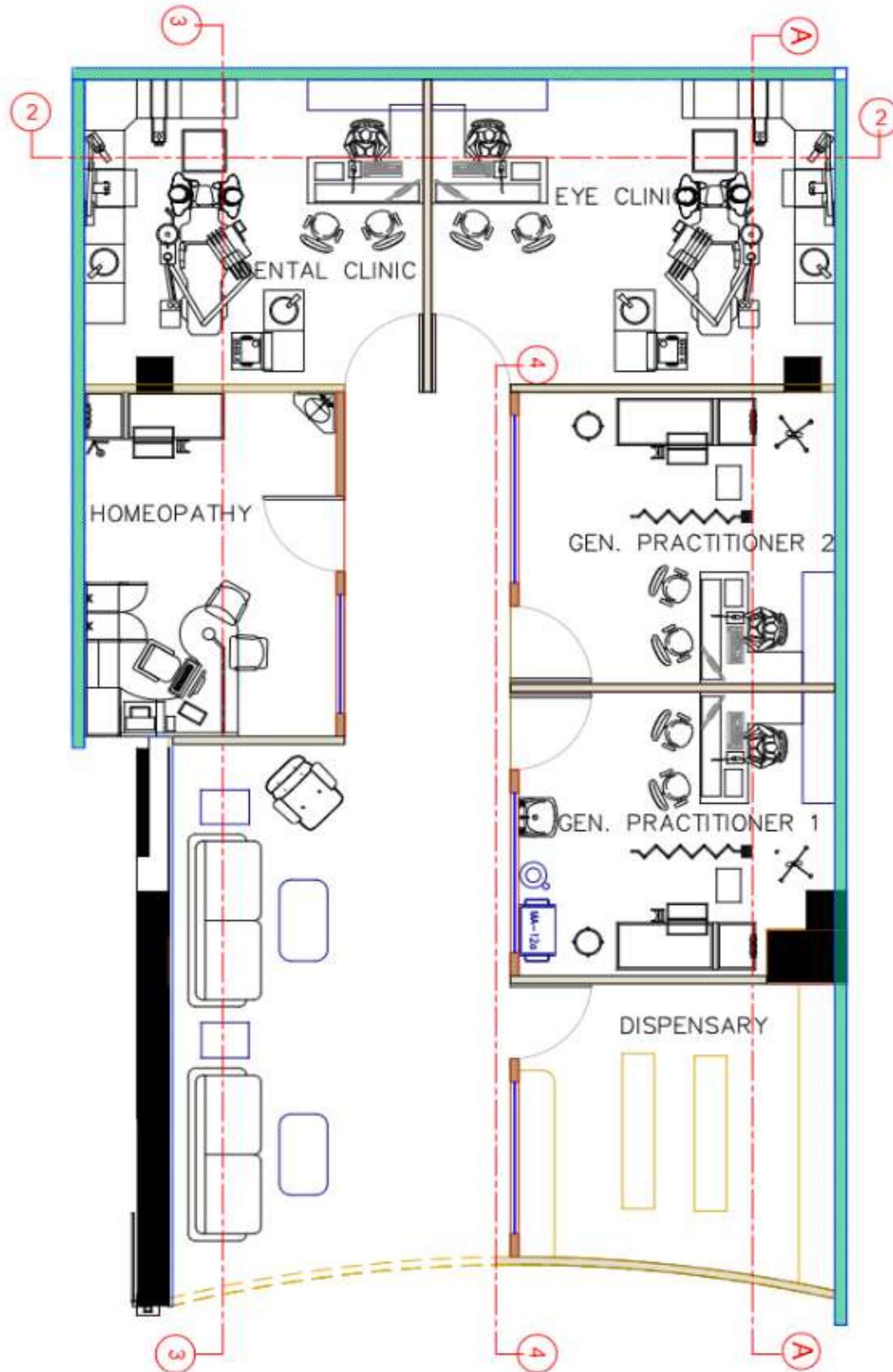

DWG NO. 07

NOTE:  
THIS DRAWING IS THE SOLE PROPERTY OF 'M&A/INDIA'.  
IT MUST NOT BE COPIED OR REPRODUCED IN ANYWAY OR  
MADE ACCESSIBLE TO THIRD PARTY WITHOUT THE  
WRITTEN APPROVAL OF THE OWNER.

LEGEND

NOTE:  
ALL DIMENSIONS ARE IN MM.  
DO NOT SCALE THIS DRAWING. ONLY WRITTEN DIMENSIONS TO BE  
CONSIDERED.  
ANY DISCREPANCY IN THE DRAWING SHALL BE BROUGHT TO NOTICE TO  
ARCHITECT PRIOR TO EXECUTION.  
THIS DRAWING IS PROPERTY OF ARCHITECT WHO SHALL NOT BE  
REPRODUCED OR USED WITHOUT EXPLICIT PERMISSION OF ARCHITECT  
FOR STRUCTURAL DETAIL, REFER R.C.C. CONSULTANTS DRAWING.

PROJECT NAME:

SBI-LHO, PUNE

DRAWING TITLE:

SBI\_LHO\_PUNE\_LGF\_CLINIC\_FURNITURE  
LAYOUT

DATE: 22.10.2024

REV	DATE	DESCRIPTION
1	21-12-2024	AS PER SITE MEASUREMENTS

	CONSULTANTS
	M.E.P. -
	Landscape -
SCALE	R.C.C. -
N.T.S.	

ARCHITECTS STAMP & SIGNATURE:

DRAWN BY:	BHAKTI	CHK BY:	PM
-----------	--------	---------	----

ARCHITECT:  
**etaphors**  
 ARCHITECTS & DESIGNERS

2103, Pimpri Chinchwad, off. Sarangal Nagar Road, Ganga Nagar, Pune-411014, India  
 Phone: +912026710133 Fax: +912026710134 Email: info@etaphorsdesign.com  
 Website: www.etaphorsdesign.com



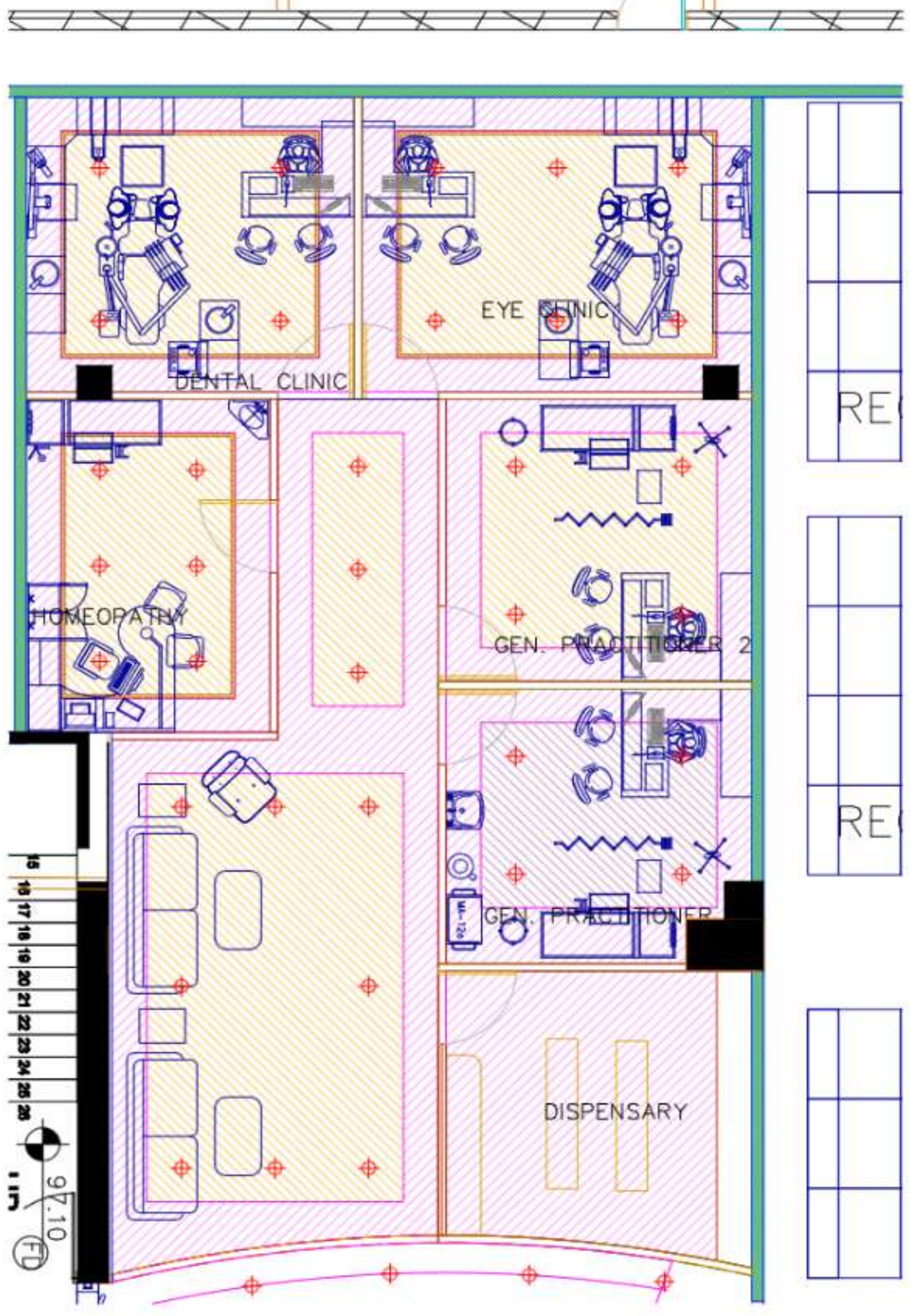

DWG NO. 08

NOTES:  
THIS DRAWING IS THE SOLE PROPERTY OF 'METAPHORS'. IT MUST NOT BE COPIED OR REPRODUCED IN ANYWAY OR MADE ACCESSIBLE TO THIRD PARTY WITHOUT THE WRITTEN APPROVAL OF THE OWNER.

LEGEND

---

NOTE:  
ALL DIMENSIONS ARE IN METERS.  
DO NOT SCALE THE DRAWING. ONLY WRITTEN DIMENSIONS TO BE CONSIDERED.  
ANY DISCREPANCY IN THE DRAWING SHALL BE BROUGHT TO NOTICE TO ARCHITECT PRIOR TO EXECUTION.  
THIS DRAWING IS PROPERTY OF ARCHITECT AND SHALL NOT BE REPRODUCED OR USED WITHOUT EXPLICIT PERMISSION OF ARCHITECT FOR STRUCTURAL DETAILS, REFER R.C.C. CONSULTANT'S DRAWING.

PROJECT NAME:  
SBI-LHO, PUNE

DRAWING TITLE:  
SBI\_LHO\_PUNE\_LGF\_CLINIC\_RCP LAYOUT

DATE: 22.10.2024

REV	DATE	DESCRIPTION
1	21-12-2024	AS PER SITE MEASUREMENTS

CONSULTANTS  
M.E.P. -  
Landscape -  
R.C.C. -

SCALE  
N.T.S.

ARCHITECT'S STAMP & SIGNATURE

DRAWN BY: BHAKTI    CHK BY: PM

ARCHITECT:  
**etaphors**  
INSPIRE AND EMPOWER ARCHITECTS & DESIGNERS

©2024. Plot: Survey Area, 47/2, Sector: Sector 16, Ghatge Nagar, Pune 411016, India.  
Phone: +91-20-22777013 Fax: +91-20-22777013 Email: info@etaphors.com  
Website: www.etaphors.com



DWG NO. 00

NOTES:  
THIS DRAWING IS THE SOLE PROPERTY OF 'METAPHORS'.  
IT MUST NOT BE COPIED OR REPRODUCED IN ANYWAY OR  
MADE ACCESSIBLE TO THIRD PARTY WITHOUT THE  
WRITTEN APPROVAL OF THE OWNER.

LEGEND

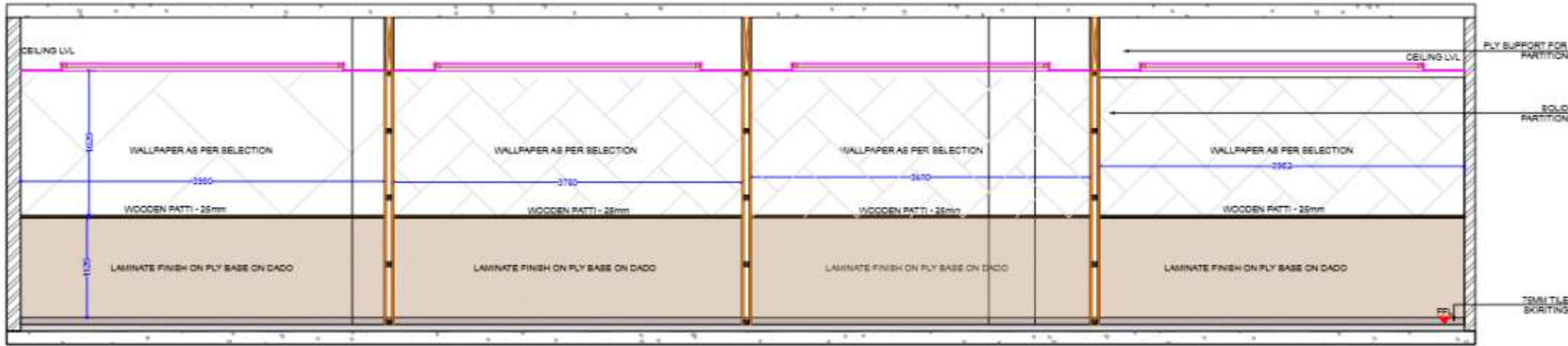

SECTION AA

NOTE:  
ALL DIMENSIONS ARE IN MM.  
DO NOT SCALE THE DRAWING. ONLY WRITTEN DIMENSIONS TO BE  
CONSIDERED.  
ANY DISCREPANCY IN THE DRAWING SHALL BE BROUGHT TO NOTICE TO  
ARCHITECT PRIOR TO EXECUTION.  
THIS DRAWING IS PROPERTY OF ARCHITECT AND SHALL NOT BE  
REPRODUCED OR USED WITHOUT EXPLICIT PERMISSION OF ARCHITECT  
FOR STRUCTURAL DETAILS, REFER E.C. CONSULTANT'S DRAWING.

PROJECT NAME:

SBI-LHO, PUNE

DRAWING TITLE:

SBI\_LHO\_PUNE\_LGF\_CLINIC\_SECTION 01

DATE: 22.10.2024

REV	DATE	DESCRIPTION
1	21-12-2024	AS PER SITE MEASUREMENTS

	CONSULTANTS
	M.E.P. -
	Landscape -
SCALE	R.C.C. -
N.T.S.	

ARCHITECTS STAMP & SIGNATURE

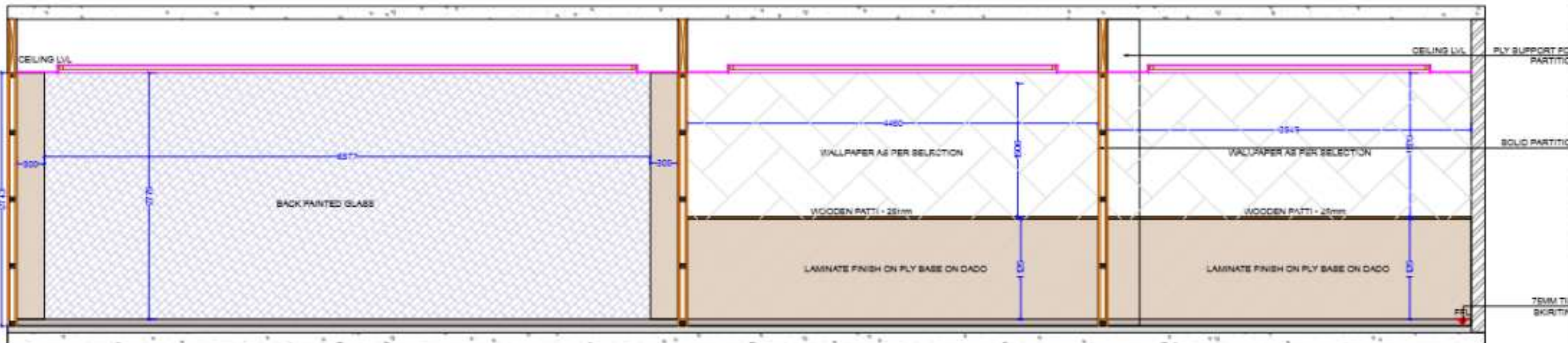

SECTION CC

DRAWN BY: SHAKTI    CHK BY: PM

ARCHITECT:  
**etaphors**  
 ARCHITECTS & DESIGNERS



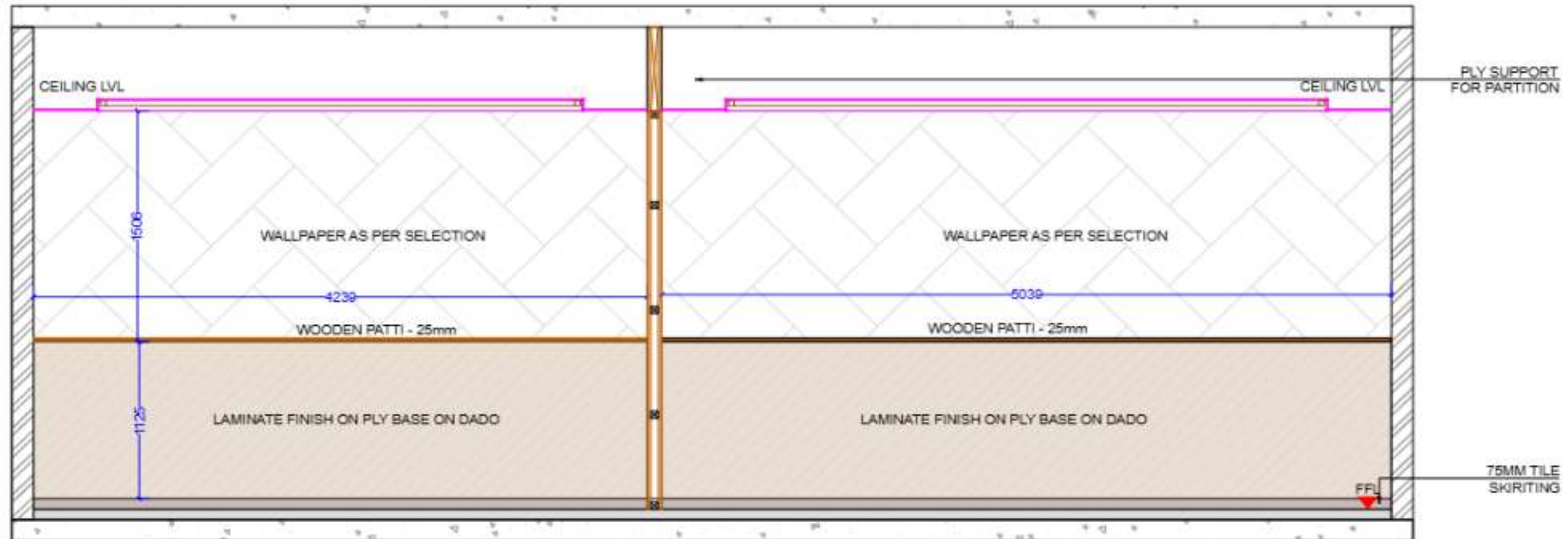

SECTION BB

DWG NO. 10

NOTES:  
THIS DRAWING IS THE SOLE PROPERTY OF 'METAPHORS'. IT MUST NOT BE COPIED OR REPRODUCED IN ANYWAY OR MADE ACCESSIBLE TO THIRD PARTY WITHOUT THE WRITTEN APPROVAL OF THE OWNER.

LEGEND

NOTE:  
ALL DIMENSIONS ARE IN MM.  
DO NOT SCALE THE DRAWING. ONLY WRITTEN DIMENSIONS TO BE CONSIDERED.  
ANY DISCREPANCY IN THE DRAWING SHALL BE BROUGHT TO NOTICE TO ARCHITECT PRIOR TO EXECUTION.  
THIS DRAWING IS PROPERTY OF ARCHITECT AND SHALL NOT BE REPRODUCED OR USED WITHOUT EXPLICIT PERMISSION OF ARCHITECT FOR STRUCTURAL DETAILS, REFER R.C.C. CONSULTANT'S DRAWING.

PROJECT NAME:

SBI-LHO, PUNE

DRAWING TITLE:

SBI\_LHO\_PUNE\_LGF\_CLINIC\_SECTION 02

DATE: 22.10.2024

REV	DATE	DESCRIPTION
1	21-12-2024	AS PER SITE MEASUREMENTS

	CONSULTANTS
	M.E.P. -
	Landscape -
SCALE	R.C.C. -
N.T.S.	

ARCHITECT'S STAMP & SIGNATURE

DRAWN BY: BHAKTI    CHK BY: PM

ARCHITECT:  
**etaphors**  
 ARCHITECTS & DESIGNERS

07/23, Pida Kurga, Baram, off Airport Road, Pune, Maharashtra, India, 411016, India  
 Phone: +91-20-25777013 Fax: +91-20-25777013 Email: info@etaphors.com  
 Website: www.etaphors.com

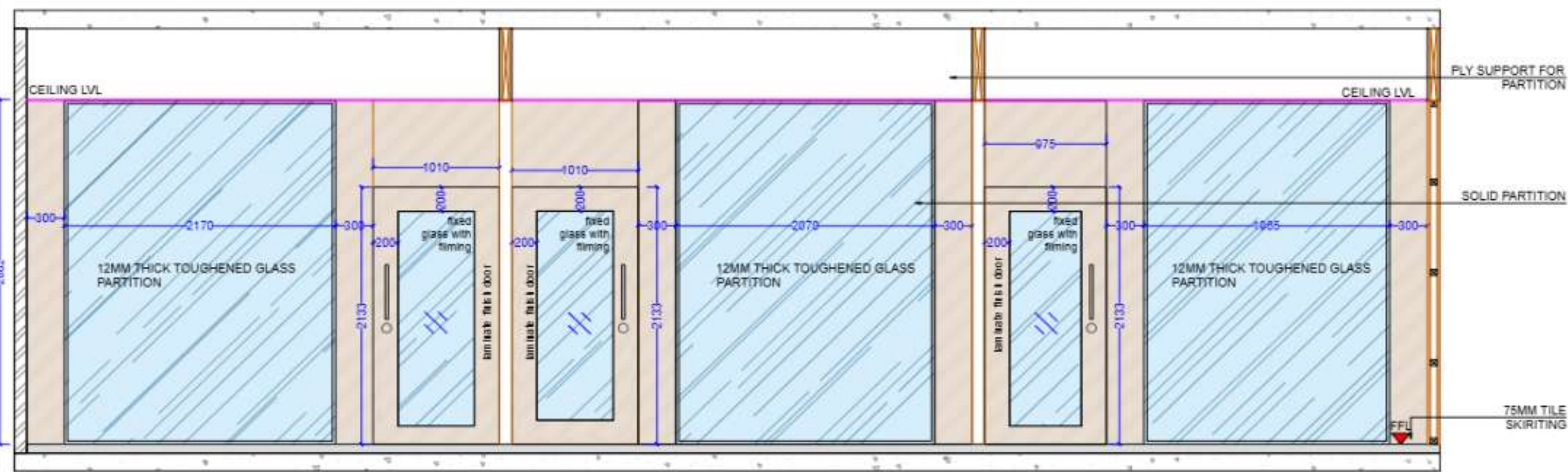

SECTION DD



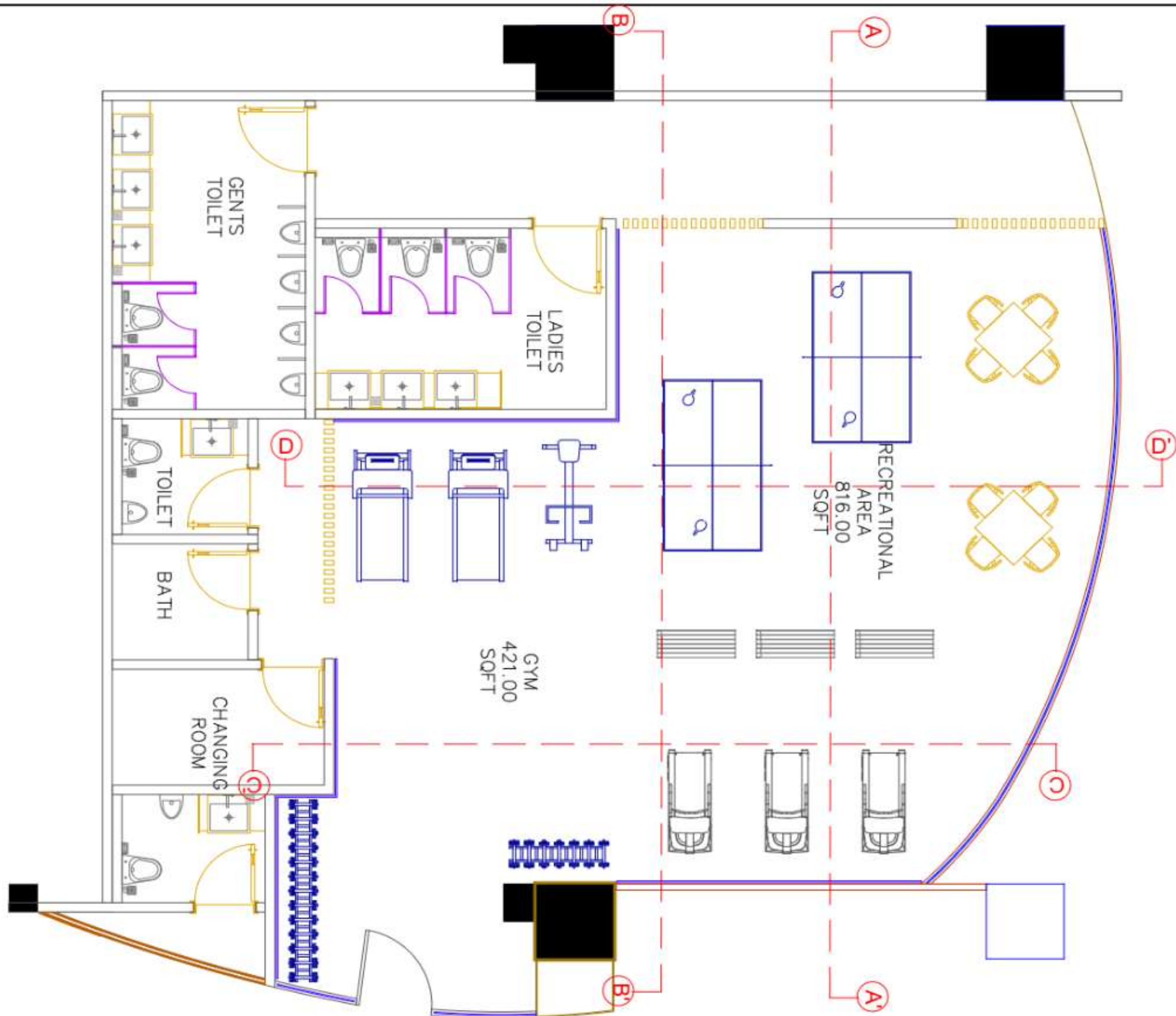

DWG NO.	11	
<b>NOTES:</b> THIS DRAWING IS THE SOLE PROPERTY OF 'METAPHORS'. IT MUST NOT BE COPIED OR REPRODUCED IN ANYWAY OR MADE ACCESSIBLE TO THIRD PARTY WITHOUT THE WRITTEN APPROVAL OF THE OWNER.		
<b>LEGEND</b>		
<small>NOTE:          ALL DIMENSIONS ARE IN MM.          DO NOT SCALE THE DRAWING. ONLY WRITTEN DIMENSIONS TO BE CONSIDERED.          ANY DISCREPANCY IN THE DRAWING SHALL BE BROUGHT TO NOTICE TO ARCHITECT PRIOR TO EXECUTION.          THIS DRAWING IS PROPERTY OF ARCHITECT WHO SHALL NOT BE RESPONSIBLE OR LIABLE WITHOUT EXPLICIT PERMISSION OF ARCHITECT FOR STRUCTURAL DETAILS. REFER S.E.C. CONSULTANT'S DRAWING.</small>		
<b>PROJECT NAME:</b>		
SBI-LHO, PUNE		
<b>DRAWING TITLE:</b>		
SBI_LHO_PUNE_LGF_GYM_FURNITURE LAYOUT		
<b>DATE:</b> 22.10.2024		
<b>REV</b>	<b>DATE</b>	<b>DESCRIPTION</b>
1	21-12-2024	AS PER SITE MEASUREMENTS
<b>CONSULTANTS</b> M.E.P. - Landscape - R.C.C. -		
<b>SCALE</b> N.T.S.		
<b>ARCHITECTS STAMP &amp; SIGNATURE</b>		
<b>DRAWN BY:</b>	<b>CHK BY:</b>	
SHAKTI	PM	
<b>ARCHITECT:</b>		
metaphors ARCHITECTS & DESIGNERS		
<small>07/25, Pida Loha, Sector 47, Kharadi, Pune. Maharashtra, India. Phone: +91-20-25277013 Fax: +91-20-25277013 Email: info@metaphors.com Website: www.metaphors.com</small>		



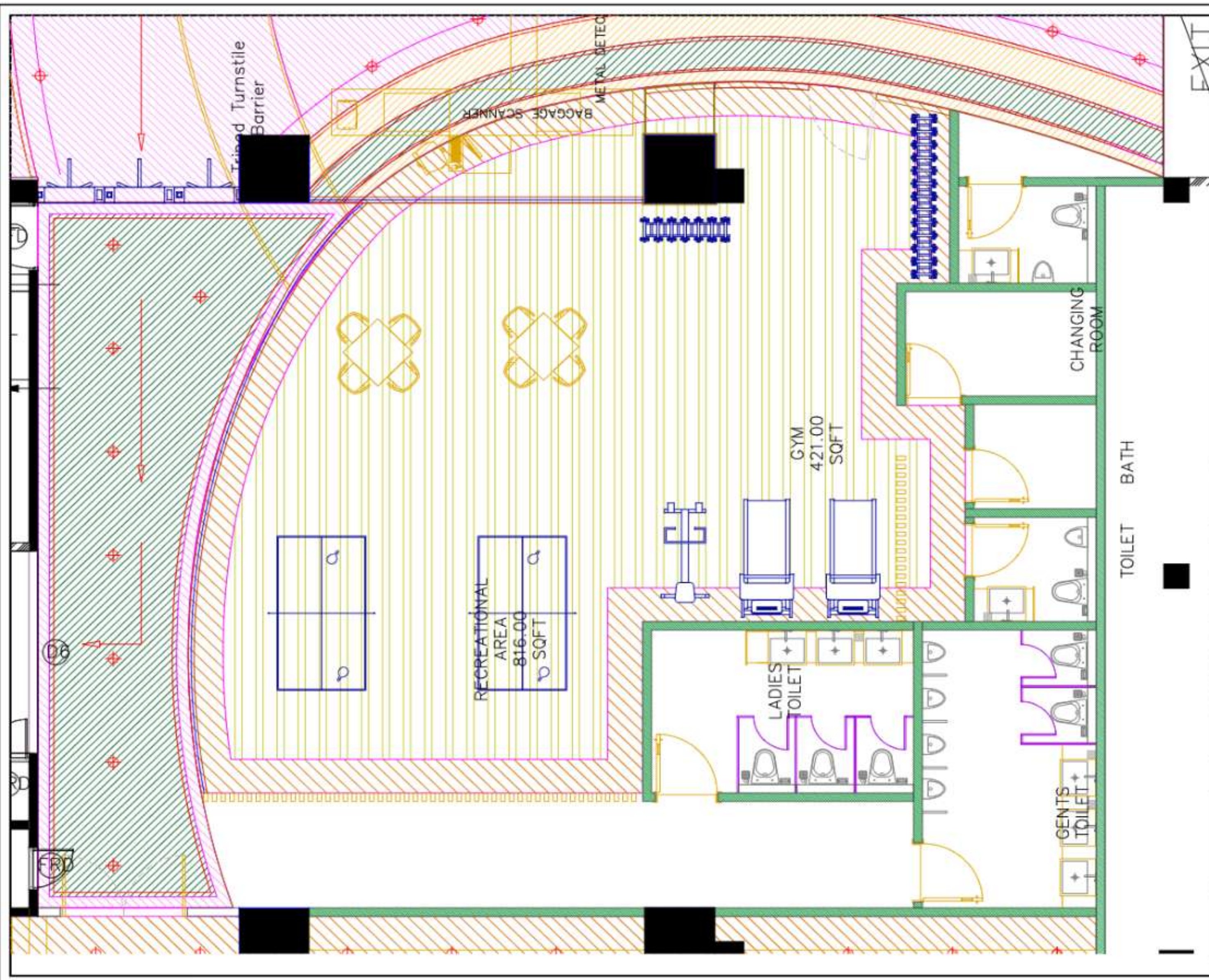

DWG NO.	12											
<b>NOTES:</b> THIS DRAWING IS THE SOLE PROPERTY OF 'ETAPHORS'. IT MUST NOT BE COPIED OR REPRODUCED IN ANYWAY OR MADE ACCESSIBLE TO THIRD PARTY WITHOUT THE WRITTEN APPROVAL OF THE OWNER.												
<b>LEGEND</b>												
<small>NOTE:          ALL DIMENSIONS ARE IN MM.          DO NOT SCALE THE DRAWING. ONLY WRITTEN DIMENSIONS TO BE CONSIDERED.          ANY DISCREPANCY IN THE DRAWING SHALL BE BROUGHT TO NOTICE TO ARCHITECT PRIOR TO EXECUTION.          THIS DRAWING IS PROPERTY OF ARCHITECT AND SHALL NOT BE REPRODUCED OR USED WITHOUT EXPLICIT PERMISSION OF ARCHITECT FOR STRUCTURAL, MECH, ELEC, CONSULTANT'S DRAWING.</small>												
<b>PROJECT NAME:</b>												
SBI-LHO, PUNE												
<b>DRAWING TITLE:</b>												
SBI_LHO_PUNE_LGF_GYM_RCP LAYOUT												
<b>DATE:</b> 22.10.2024												
<b>REV</b>	<b>DATE</b>	<b>DESCRIPTION</b>										
1	21-12-2024	AS PER SITE MEASUREMENTS										
<table border="1"> <tr> <td colspan="2"><b>CONSULTANTS</b></td> </tr> <tr> <td></td> <td>MEP -</td> </tr> <tr> <td></td> <td>Landscape -</td> </tr> <tr> <td><b>SCALE</b></td> <td><b>R.C.C.</b></td> </tr> <tr> <td>N.T.S.</td> <td></td> </tr> </table>			<b>CONSULTANTS</b>			MEP -		Landscape -	<b>SCALE</b>	<b>R.C.C.</b>	N.T.S.	
<b>CONSULTANTS</b>												
	MEP -											
	Landscape -											
<b>SCALE</b>	<b>R.C.C.</b>											
N.T.S.												
<b>ARCHITECTS STAMP &amp; SIGNATURE:</b>												
<b>DRAWN BY:</b>	<b>CHK BY:</b>	<b>PM</b>										
SHAKTI												
<b>ARCHITECT:</b>												
 etaphors INDEPENDENT ARCHITECTS & DESIGNERS												
<small>©2024. Plot: LHO, Area: 47 Acres, Base: Flat, Location: LHO, Pune, India. No. Phone: 41-2612770-13 Fax: 41-2612770-13 Email: info@etaphors.com Website: www.etaphors.com</small>												



DWG NO. 13

NOTES:  
THIS DRAWING IS THE SOLE PROPERTY OF 'METAPHORS'. IT MUST NOT BE COPIED OR REPRODUCED IN ANYWAY OR MADE ACCESSIBLE TO THIRD PARTY WITHOUT THE WRITTEN APPROVAL OF THE OWNER.

LEGEND

---

NOTE:  
ALL DIMENSIONS ARE IN MM.  
DO NOT SCALE THE DRAWING. ONLY WRITTEN DIMENSIONS TO BE CONSIDERED.  
ANY DISCREPANCY IN THE DRAWING SHALL BE BROUGHT TO NOTICE TO ARCHITECT PRIOR TO EXECUTION.  
THIS DRAWING IS PROPERTY OF ARCHITECT AND SHALL NOT BE REPRODUCED OR USED WITHOUT EXPLICIT PERMISSION OF ARCHITECT FOR STRUCTURAL DETAILS, REFER B.E.C. CONSULTANT'S DRAWING.

PROJECT NAME:  
SBI-LHO, PUNE

DRAWING TITLE:  
SBI\_LHO\_PUNE\_LGF\_GYM\_SECTION 01

DATE: 22.10.2024

REV	DATE	DESCRIPTION
1	21-12-2024	AS PER SITE MEASUREMENTS

CONSULTANTS

M.E.P. -

Landscape -

R.C.C. -

SCALE  
N.T.S.

ARCHITECTS STAMP & SIGNATURE

DRAWN BY: SHAKTI    CHK BY: PM

ARCHITECT:  
 **etaphors**  
 ARCHITECTS & DESIGNERS

©2024. Plot: LHO, Area: 47 Acres, Base: Plot: 47/1/1, LHO, Pune, India. Phone: +91-20-25770113 Fax: +91-20-25770113 Email: info@metaphors.com Website: www.metaphors.com

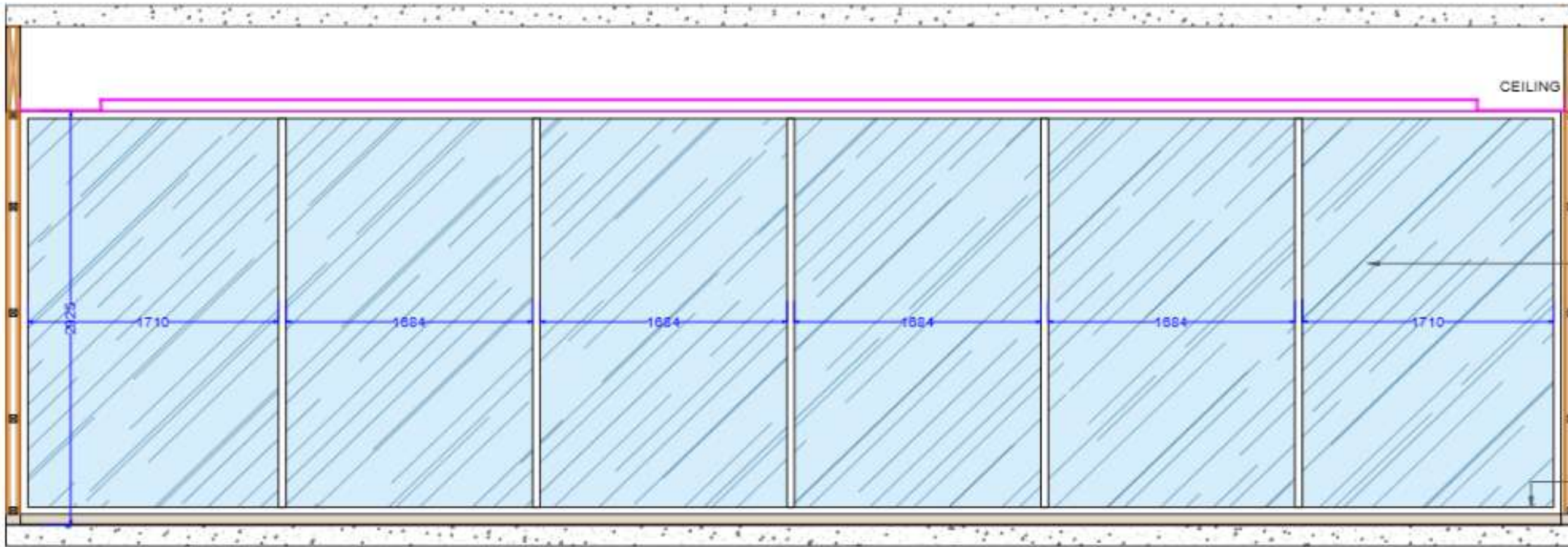

SECTION AA

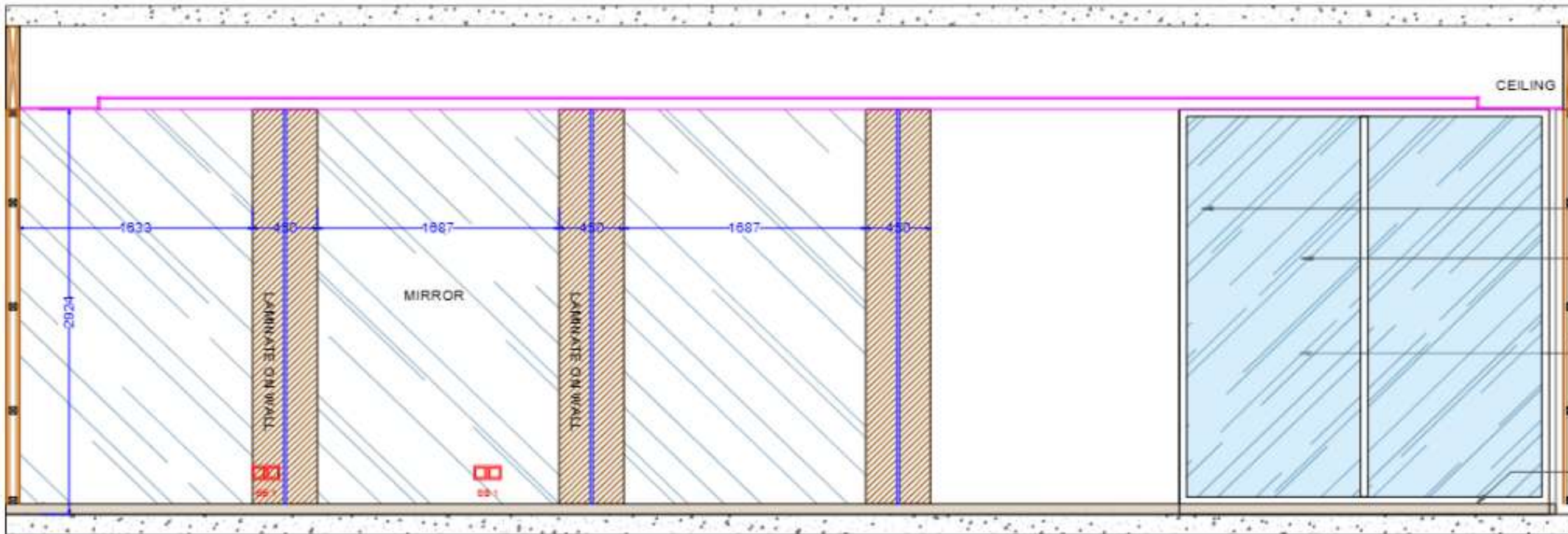

SECTION CC